the UK
Ireland

Torishima Europe Ltd.

Torishima Service Solutions Europe Ltd.

Scotland

Ireland

England

Oldhall Energy Recovery Facility
(Cap. 17MW)
3 pumps

Kilroot
(Cap. 660MW)
4 pumps

Huntstown 2 CCGT
(Cap. 410MW)
22 pumps

Tynagh CCGT
(Cap. 400MW)
11 pumps

Staythorpe CCGT
(Cap. 1,650MW)
8 pumps

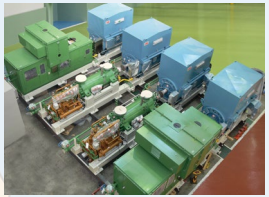

Newhurst EfW (Energy from Waste)
(Cap. 42MW)
3 pumps

Whitegate CCGT
(Cap. 435MW)
4 pumps

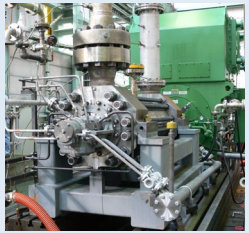

Great Island CCGT
(Cap. 240MW)
3 pumps

North London Heat & Power
(Cap. 78MW)
5 pumps

Grain CCGT
(Cap. 1,275MW)
12 pumps

Power
Desalination
Water works
Sewage
Oil & Gas
General
Irrigation & Drainage
Other
City

As of Nov. 2023